

RECEIVED
JUL 8 1967

LOT 16

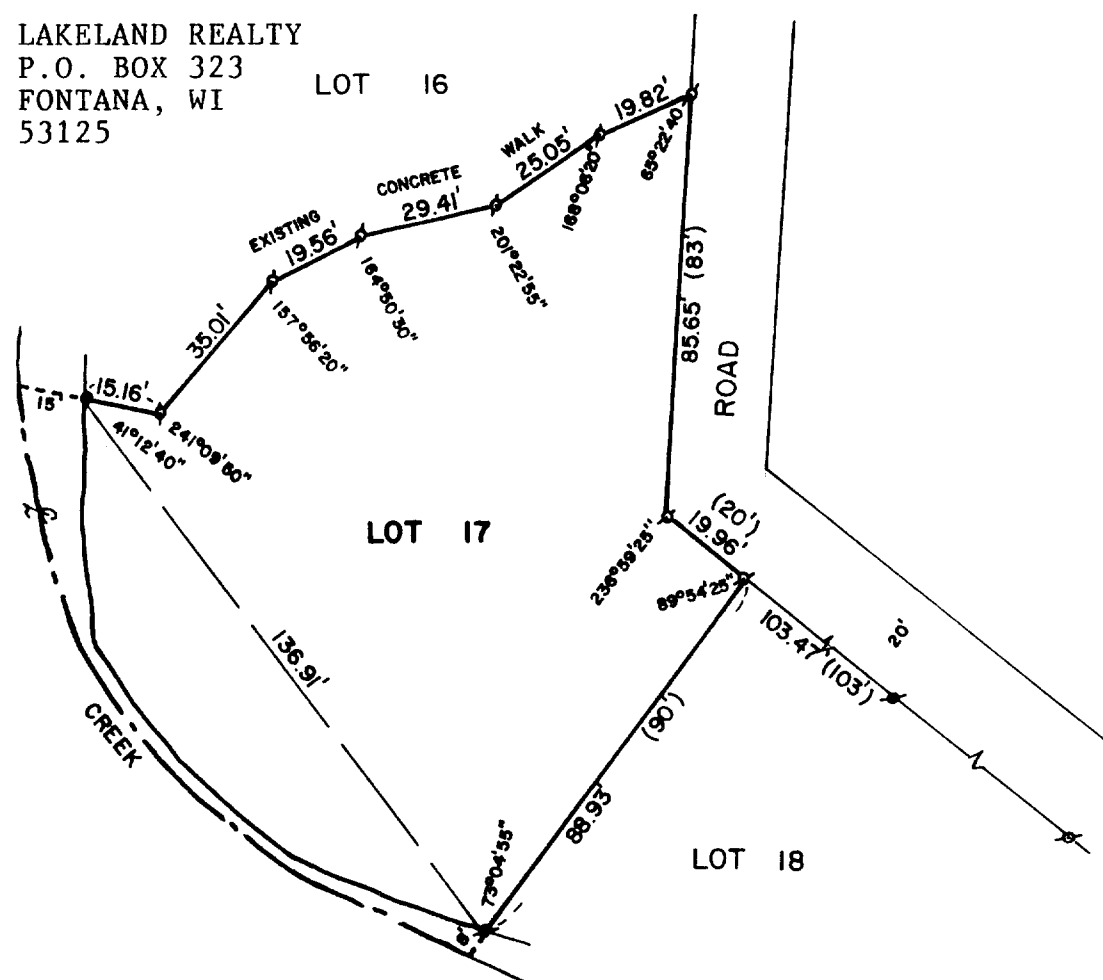

LOT 17 IN THE GARDENS, ACCORDING TO THE
REVISED PLAT THEREOF RECORDED ON JUNE 9,
1927 IN VOLUME 8 OF PLATS AT PAGE 121,
AS DOCUMENT NO. 263978 AND BEING A PART
OF SECTION 11, IN TOWN 1 NORTH, RANGE 16
EAST, IN THE VILLAGE OF FONTANA-ON-GENEVA
LAKE, WALWORTH COUNTY, WISCONSIN.



LEGEND

- I, DAVID F. ABELL, DO HEREBY CERTIFY THAT I HAVE SURVEYED THE PROPERTY HEREON DESCRIBED ACCORDING TO THE OFFICIAL RECORDS AND THAT THE PLAT HEREON IS A CORRECT REPRESENTATION OF THE PROPERTY LINES TO THE BEST OF MY KNOWLEDGE AND BELIEF.

David F. Abell

DAVID F. ABELL
WISCONSIN REGISTERED LAND SURVEYOR, S-1596

DATE May 28, 1987 JO

JOB NUMBER - 87065

NOTE: THIS IS NOT A CERTIFIED COPY UNLESS SEALED.